

A smiling man with glasses and a checkered shirt is holding a clipboard. He is standing in a warehouse or industrial setting with shelves of boxes in the background. The image is used as a background for a promotional graphic.

sage

Sage Property Maintenance

powered by

MobiWork

Sage Property Maintenance

Powered by MobiWork

Verticals

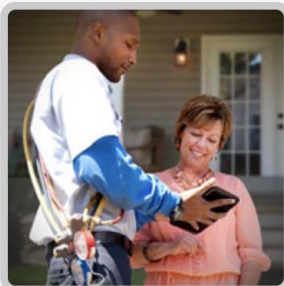

Field Services

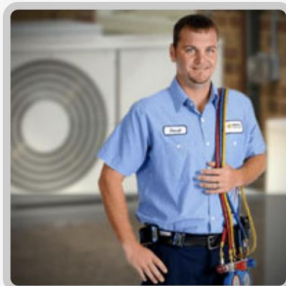

HVAC

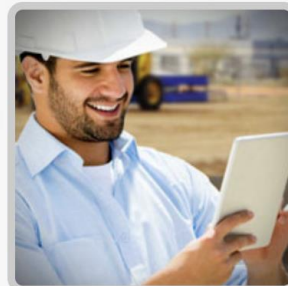

Construction

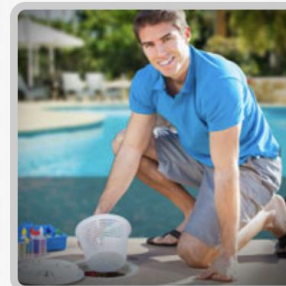

Pool & Spa

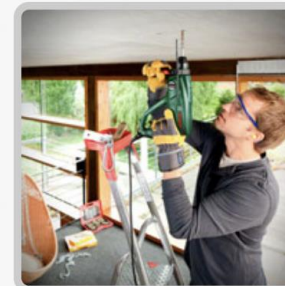

Repair & Installation



Lawn Care



Pest Control



Alarm & Security

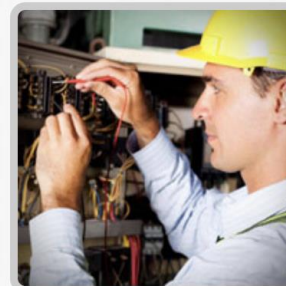

Electrical

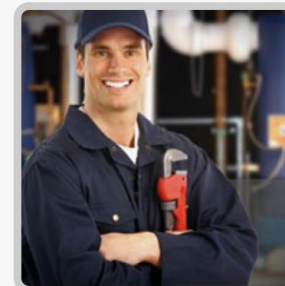

Plumbing

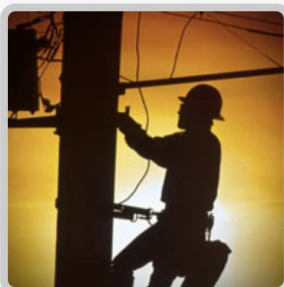

Utilities



Cleaning & Sanitation



Health Services



Audit & Inspection

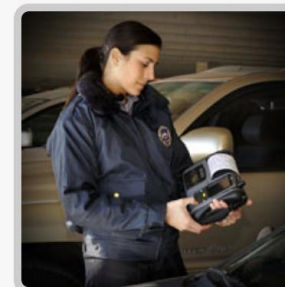

Ticketing & Citations

Sage Property Maintenance

Powered by MobiWork



Complete Solution for the entire Organization



Sage Property Maintenance

Powered by MobiWork

Smartphone and Cloud-Based



Smartphone / Tablet / Rugged Device and Cloud-Based:

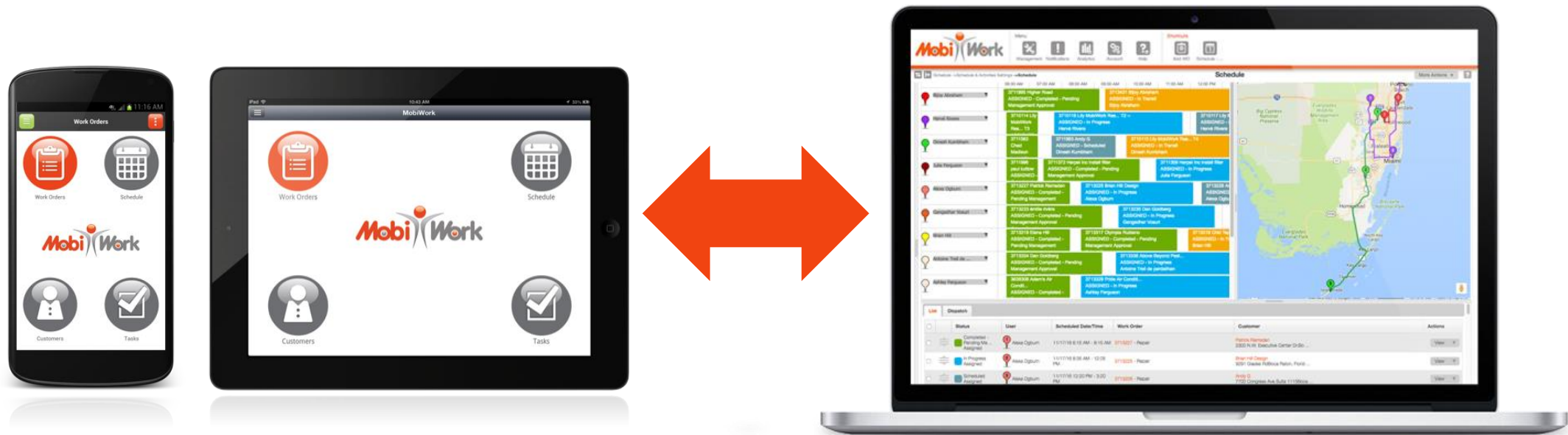

Sage Property Maintenance

Powered by MobiWork

Benefits



Increased productivity and cost savings

Streamlined administrative tasks

Saved time on coordination, travel and job execution to handle more customer requests

Route planning & optimization, advanced scheduling & dispatching (any last minute change)

Lowered transportation (gas, wear & tear) and operational costs, paperless ...

Real-time information exchange and proactive management

Real-time visibility on job status and potential delays

Notifications center including messages (text, audio & video), alarms and reminders

Real-time data (work orders, sales orders, forms, invoices and payment) exchange

Improved customer satisfaction and retention

Real-time information exchange, reduced delays, improved visibility and shorter execution time.

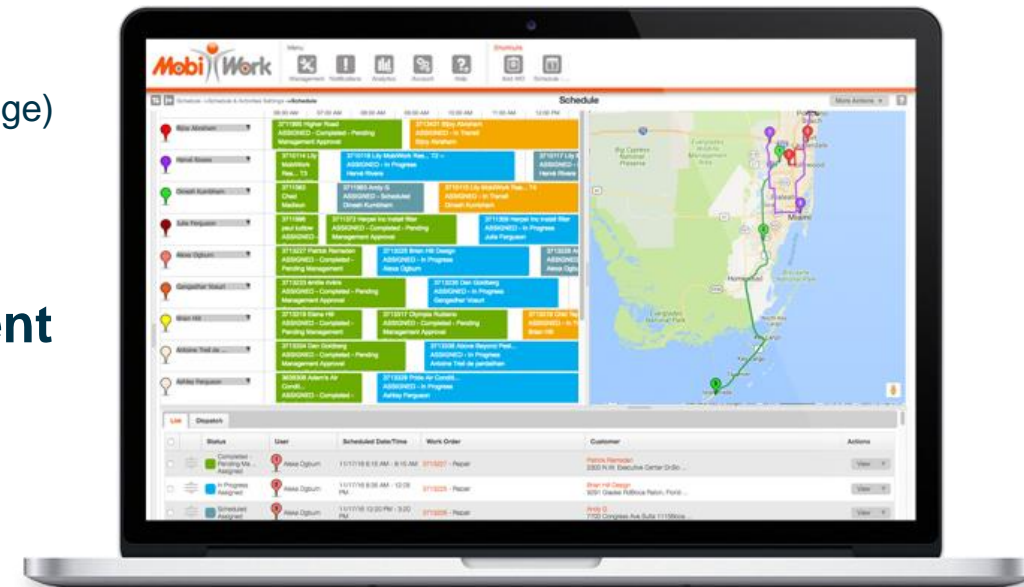

Sage Property Maintenance

Powered by MobiWork

Demonstration



Simple brief overview of the solution key concepts

MobiWork Management Notifications Analytics Account Help Schedule Customers Delivery Items Invoices Estimates Add WO

Schedule 06/14/2018

Composite Map Timeline Day Week Month List Assets

	07:00 AM	08:00 AM	09:00 AM	10:00 AM	11:00 AM	12:00 PM	01:00 PM	02:00 PM	03:00 PM	04:00 PM	05:00 PM	06:00 PM
Mobile User1	Unassigned	6712300 Company05 Completed Mobile User1	6712307 Company03 On Site Mobile User1	6712313 Company11 Scheduled Mobile User1				6712324 Company04 Scheduled Mobile User1		6712330 Company08 Scheduled Mobile User1		
Mobile User2		6712304 Company33 Completed Mobile User2	6712311 Company32 In Transit Mobile User2	6712318 Company31 Scheduled Mobile User2				6712322 Company35 Scheduled Mobile User2		6712329 Company09 Scheduled Mobile User2		
Mobile User3		6712301 Company06 Completed Mobile User3	6712308 Company16 On Site Mobile User3	6712315 Company02 Scheduled Mobile User3				6712319 Company01 Scheduled Mobile User3		6712326 Company10 Scheduled Mobile User3		
Mobile User4		6712302 Company21 Completed Mobile User4	6712310 Company20 In Transit Mobile User4	6712317 Company19 Scheduled Mobile User4				6712320 Company18 Scheduled Mobile User4		6712327 Company17 Scheduled Mobile User4		
Mobile User5		6712303 Company08 Completed Mobile User5	6712309 Company09 On Site Mobile User5	6712316 Company07 Scheduled Mobile User5				6712321 Company15 Scheduled Mobile User5		6712328 Company13 Scheduled Mobile User5		
Mobile User6		6712305 Company24 Completed	6712306 Company25 Completed	6712312 Company26 In Transit	6712314 Company27 Scheduled Mobile User6			6712323 Company28 Scheduled		6712325 Company29 Scheduled Mobile User6		

Map Satellite

List

- Scheduled Mobile User1 6/14/18 2:00 PM - Pickup 6712324 Company 8658 Lantana Road Lak Wor ...
- Scheduled Mobile User2 6/14/18 2:00 PM - Delivery 6712322 Company 14775 Lyc Road Del Be ...
- Scheduled Mobile User3 6/14/18 2:00 PM - Delivery 6712319 Company 12811 Glades Road Boc Rat ...
- Scheduled Mobile User4 6/14/18 2:00 PM 6712320 Company 124 East Woolbright Road B ...
- Scheduled Mobile User5 6/14/18 2:00 PM - Pickup 6712321 Company 1 Yamato Road Boc Raton, ...
- Scheduled Mobile User6 6/14/18 2:00 PM 6712323 Company 901 Hillsboro Mile Hills ...

Sage Property Maintenance

Powered by MobiWork



Key Features: Everything You Need

MobiWork[®] for Field Services is easy to use and provides unparalleled features:

Customers & Prospects

Work Orders

Projects

Scheduling & Dispatching

Service Contracts & Recurrent Routes

Route Planning & Optimization

Maps & Turn-by-Turn Navigation

Estimates

Invoices & Payments

Parts

Assets

Employees & Contractors

Notifications & Communications

Dashboards & Reports

Customer Portal

Smartphones, Tablets, Rugged Devices

Easy to Learn & Use

Safe, Secure & Scalable

Workflows Automation

Mobile Forms

Open & Extensible

Sage Property Maintenance

Powered by MobiWork



Feature: Scheduling & Job Status Visualization

Responsive,
streamlined
and intuitive
user interface

The screenshot displays the 'Schedule' interface for 06/14/2018. The top navigation bar includes icons for Management, Notifications, Analytics, Account, Help, Schedule, Customers, Delivery Items, Invoices, Estimates, and Add WO. The main view is a calendar grid with columns for time slots from 07:00 AM to 06:00 PM. Rows represent different mobile users. Jobs are color-coded by status: green for 'Completed', orange for 'On Site', blue for 'In Transit', and light blue for 'Scheduled'. A map at the bottom left shows the geographic distribution of these jobs, with red pins indicating locations. A 'List' view on the bottom right provides a detailed view of the scheduled jobs, including company names, user assignments, and scheduled times.

The screenshot shows the mobile app interface for 'SM N950U'. The top status bar shows the time as 4:31 PM and battery level at 73%. The main screen is titled 'Check List' and features the Sage logo. Below the logo are four large circular icons: 'Check List' (orange with a checklist icon), 'Work Orders' (grey with a clipboard icon), 'Estimates' (grey with a calculator icon), and 'Forms' (grey with a document icon). The bottom navigation bar includes a back arrow, a home circle, and a menu icon.

Sage Property Maintenance

Powered by MobiWork



Features: Scheduling and Dispatching

Powerful yet simple to use scheduling & dispatching capabilities to send the best person at the best time

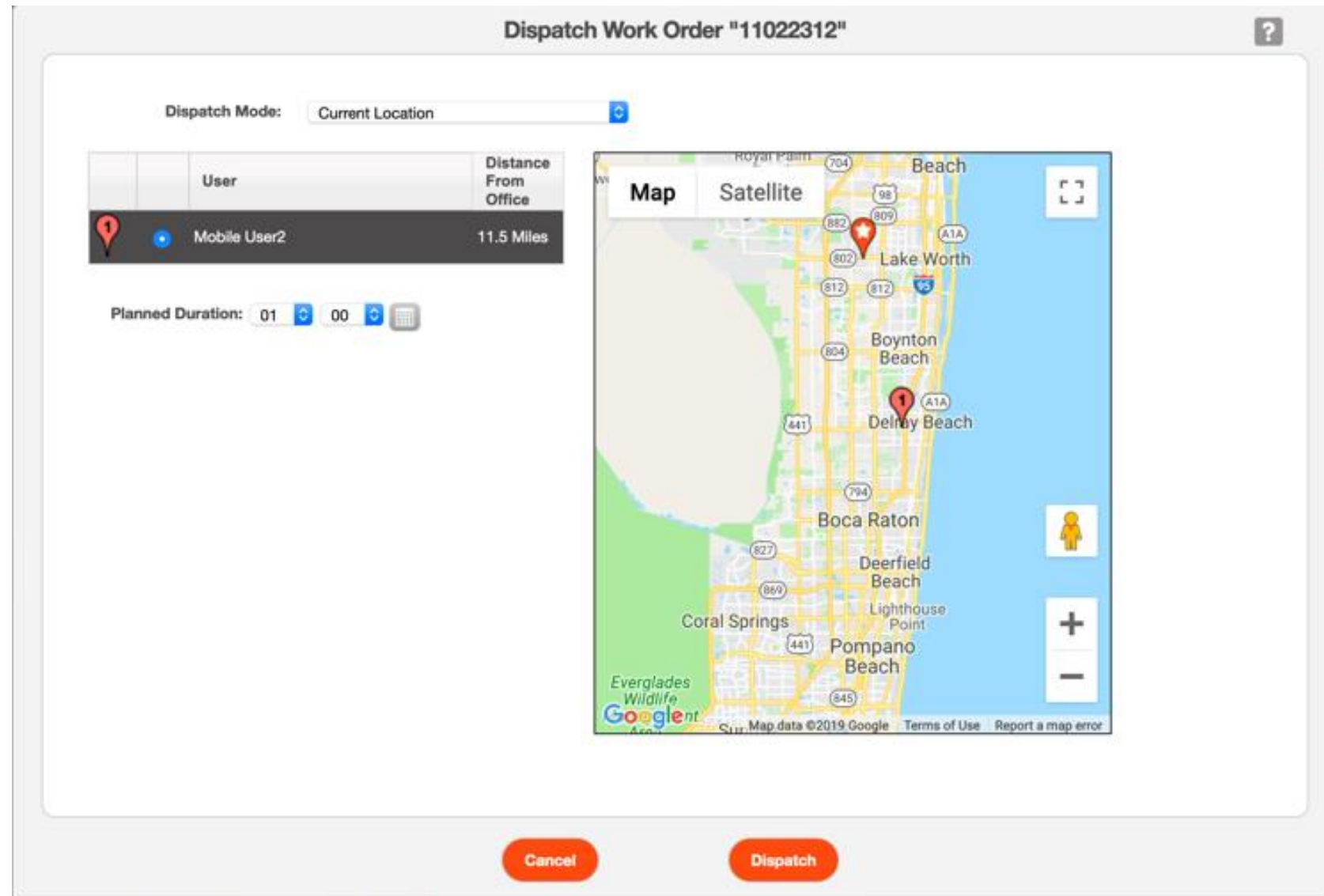

Sage Property Maintenance

Powered by MobiWork



Features: Route Optimization

Powerful route optimization to minimize overall distance travelled

- Less gas
- Less wear and tear
- Optimize revenues (able to perform more jobs during the day)

Mobile User1 Schedule For 6/5/19

Before Optimization : 64.89 Miles

After Optimization : 57.96 Miles

Scheduled Date/Time	Location
Origin	160 Congress Park Drive, Delray Beach Florida 33445
7:05 AM-8:05 AM (1 hour)	Company01: 12811 Glades Road, Boca Raton FL 33498
8:10 AM-9:25 AM (1 hour, 15 minutes)	Company05: 4511 Lantana Road, Lake Worth FL 33463
9:25 AM-10:45 AM (1 hour, 20 minutes)	Company03: 5801 Lake Worth Road, Greenacres FL 33463
10:55 AM-1:00 PM (2 hours, 5 minutes)	Company11: 7145 Lantana Road, Lake Worth FL 33467
1:40 PM-4:35 PM (2 hours, 55 minutes)	Company04: 8900 Lantana Road, Lake Worth FL 33467
4:45 PM-6:00 PM (1 hour, 15 minutes)	Company12: 8898 Lyons Road, Boynton Beach FL 33472
Destination	160 Congress Park Drive, Delray Beach Florida 33445

Scheduled Date/Time	Location
Origin	160 Congress Park Drive, Delray Beach Florida 33445
8:17 AM-9:32 AM (1 hour, 15 minutes)	Company05: 4511 Lantana Road, Lake Worth FL 33463
9:40 AM-11:00 AM (1 hour, 20 minutes)	Company03: 5801 Lake Worth Road, Greenacres FL 33463
11:09 AM-1:14 PM (2 hours, 5 minutes)	Company11: 7145 Lantana Road, Lake Worth FL 33467
1:18 PM-4:13 PM (2 hours, 55 minutes)	Company04: 8900 Lantana Road, Lake Worth FL 33467
4:21 PM-5:36 PM (1 hour, 15 minutes)	Company12: 8898 Lyons Road, Boynton Beach FL 33472
6:03 PM-7:03 PM (1 hour)	Company01: 12811 Glades Road, Boca Raton FL 33498
Destination	160 Congress Park Drive, Delray Beach Florida 33445

Cancel Save

Sage Property Maintenance

Powered by MobiWork

Features: Work Orders

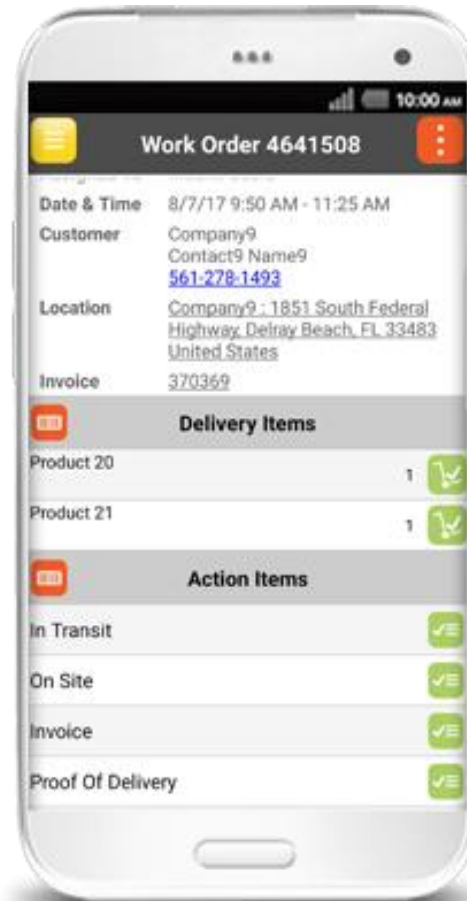
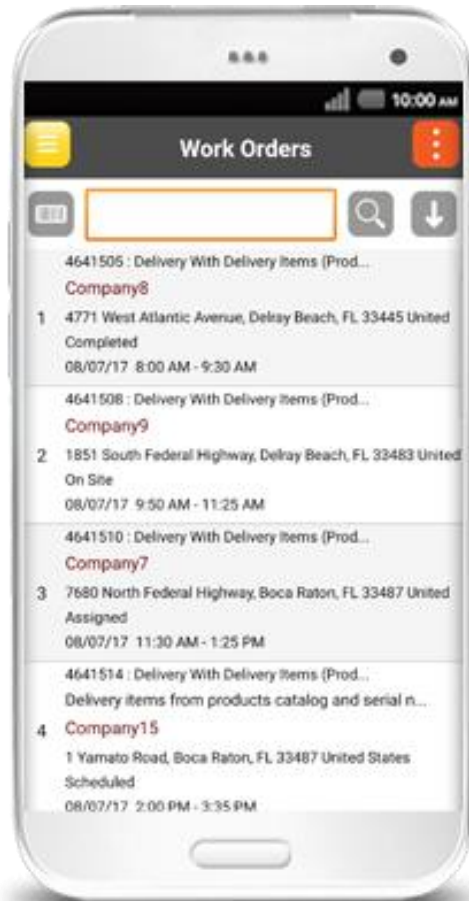

Sage Property Maintenance

Powered by MobiWork



Features: Load Management

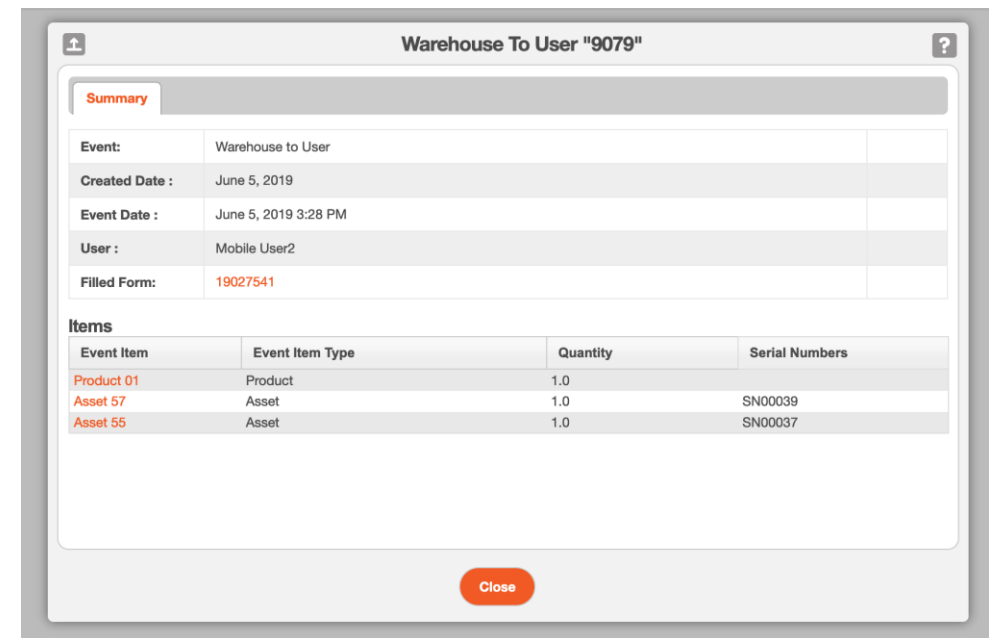
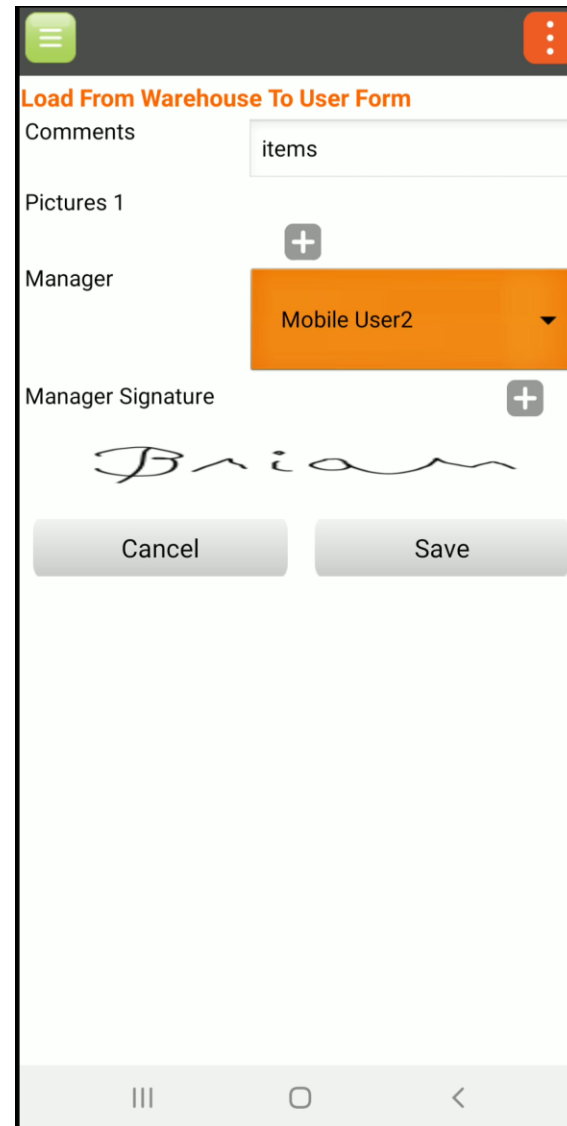
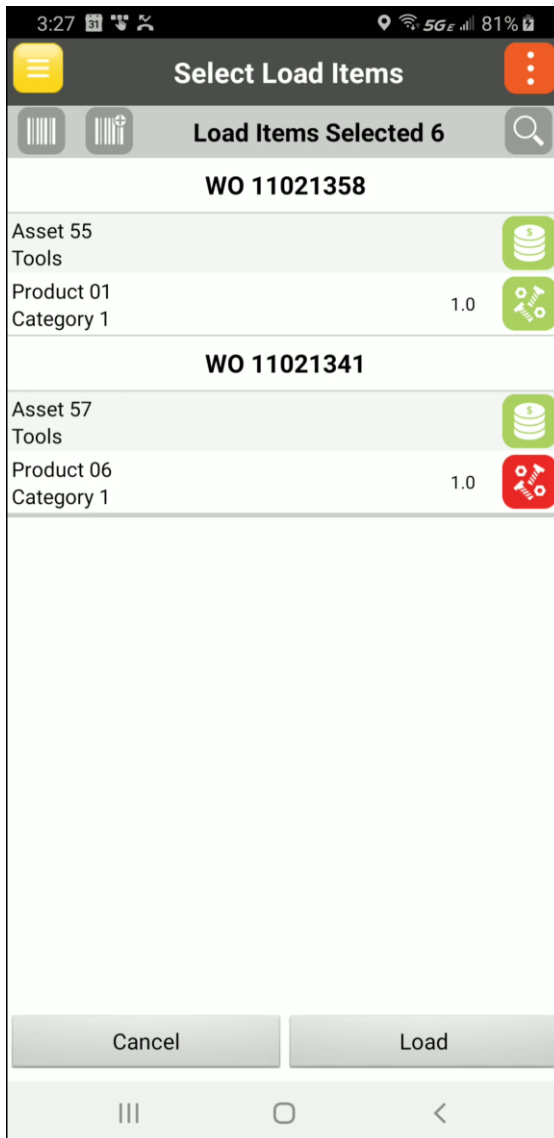

Sage Property Maintenance

Powered by MobiWork



Features: Maps & Turn-by-Turn Navigation



Sage Property Maintenance

Powered by MobiWork

Features: Mobile Forms

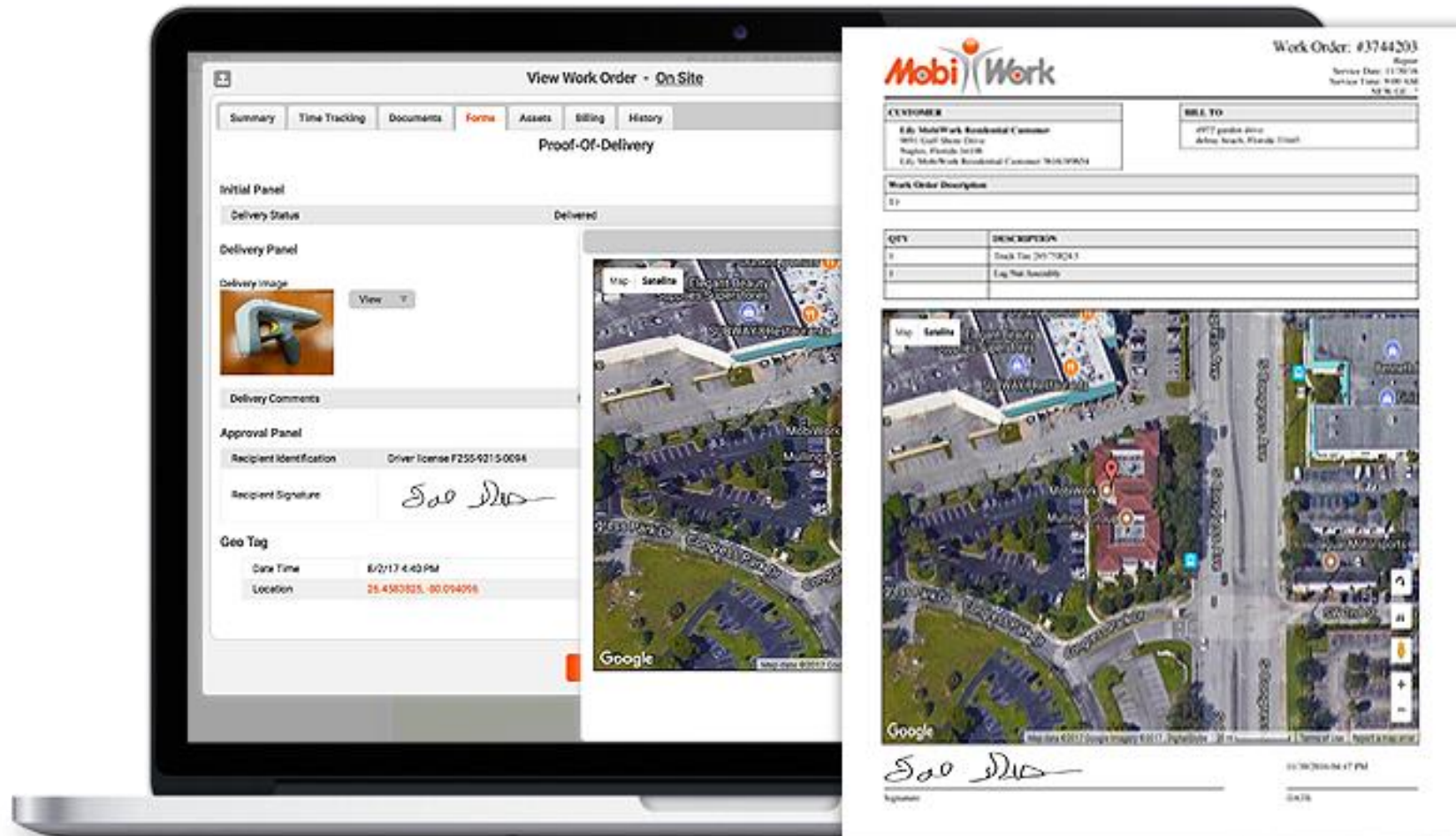

Sage Property Maintenance

Powered by MobiWork



Features: Parts Used / Job Costing

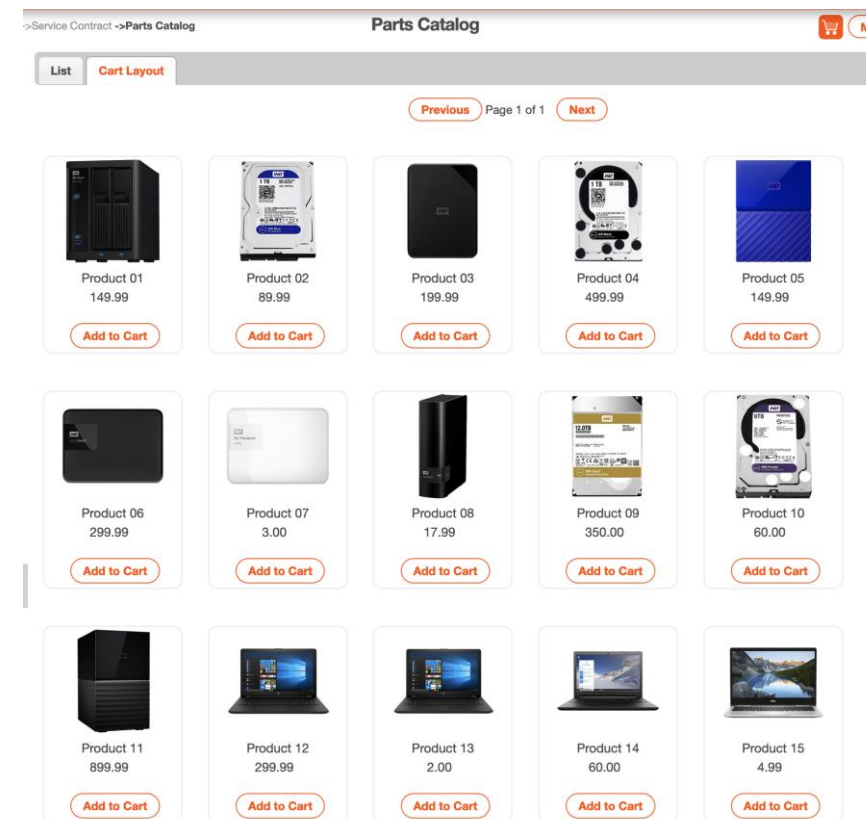
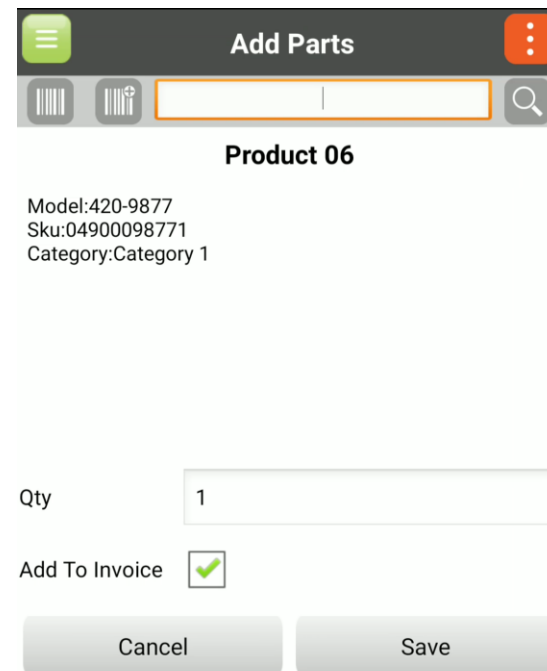
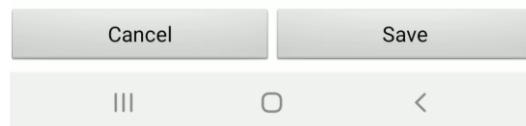
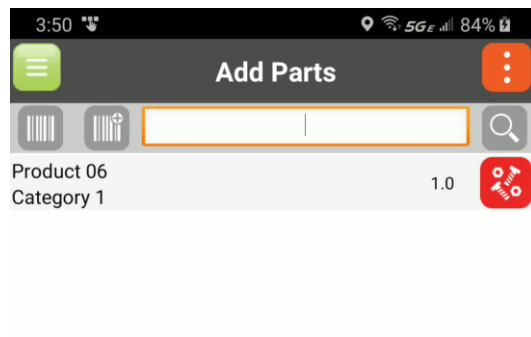

Sage Property Maintenance

Powered by MobiWork



Features: Invoices & Payments



Sage Property Maintenance

Powered by MobiWork

Features: Invoices



3:59 5G 85%

Invoice

ID: 994717
Status: Open
Invoice Date:
Customer: Company33
Address: Primary Address : 12250 Westchester
Due Date:
Terms: 0

Product 06 1.0
Price \$299.99

Tax \$0.00
Total \$299.99
Balance \$299.99

Scan Add Part Add Service

Cancel Checkout

3:59 5G 85%

Invoice Pdf

2019_06_05_hr02 Invoice: 994717
Date:
Due Date:

Customer	Bill To
Company33 12250 Westchester Club Drive Boynton Beach, FL 33437 Contact33 Name33 5617346300	Company33 12250 Westchester Club Drive Boynton Beach, FL 33437

Description	Unit Price	Qty	Amount
Product 06	\$299.99	1	\$299.99

Subtotal: \$299.99
Sales Tax: \$0.00
Tax Due: \$0.00
Shipping & Handling: \$0.00
Total Due: \$299.99

Comments

Thank you for your business!

Cancel Next

4:00 5G 85%

Invoice Signature

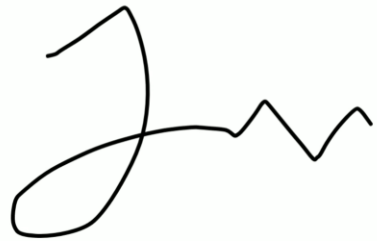

Clear

Cancel Next

4:00 5G 85%

Invoice Payment

Total \$299.99
Paid Total \$0.00
Balance \$299.99

Add Payment

Cancel Next

Sage Property Maintenance

Powered by MobiWork

Features: Customer Portal

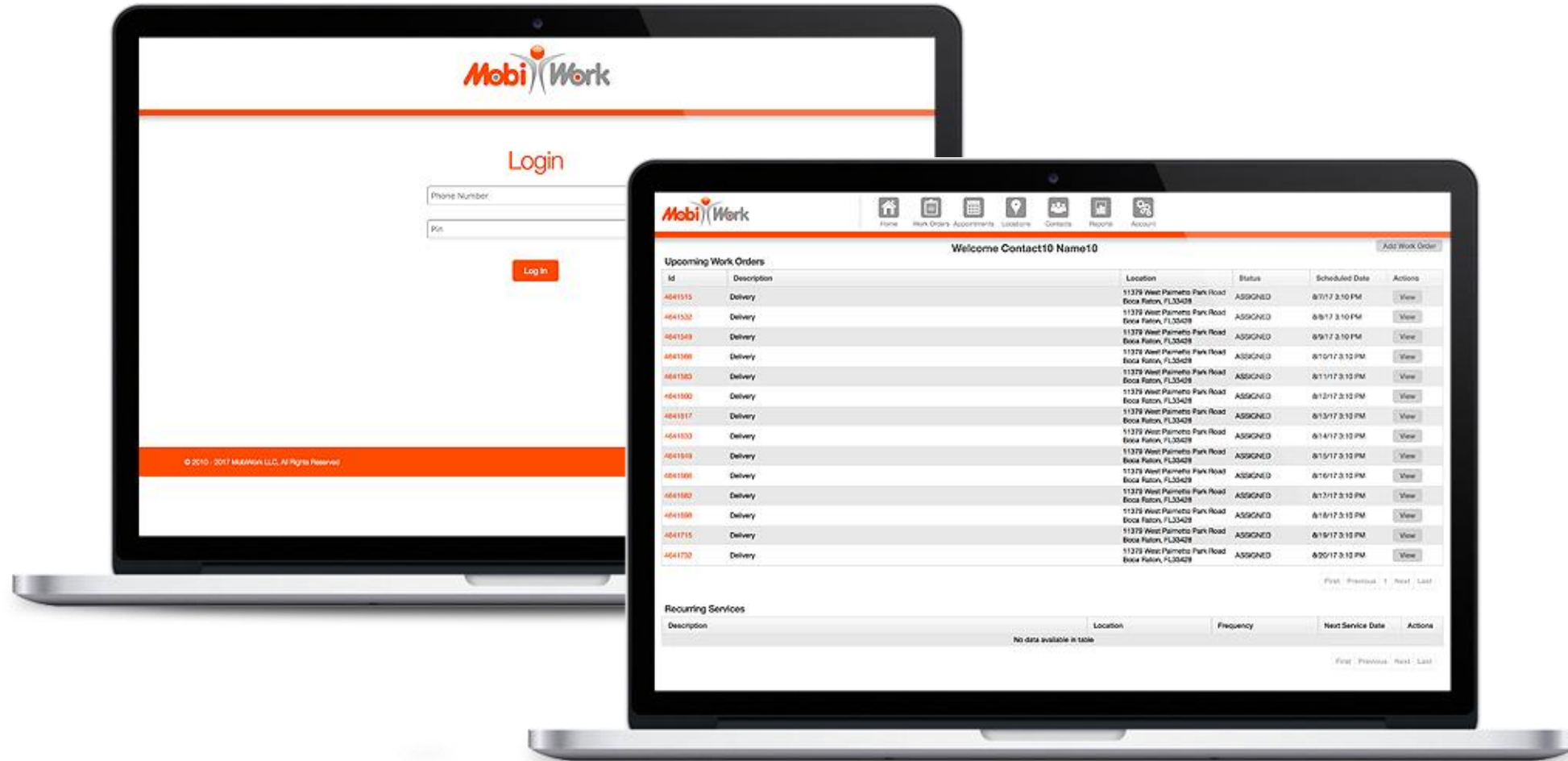

Sage Property Maintenance

Powered by MobiWork

Features: Dashboards & Reports



Sage Property Maintenance

Powered by MobiWork



Features: Estimates and Sales Orders

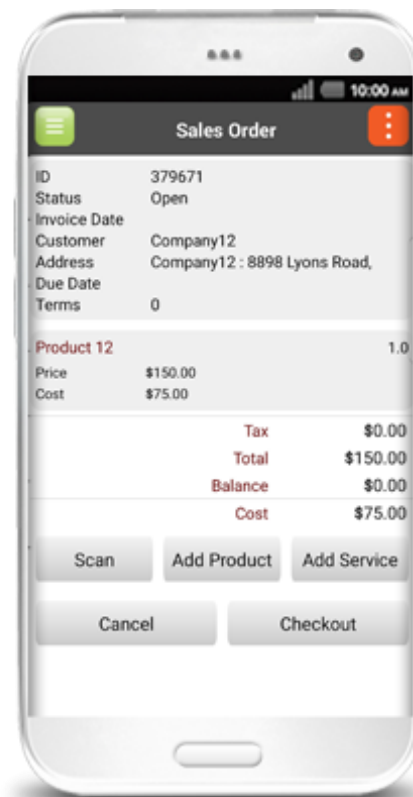
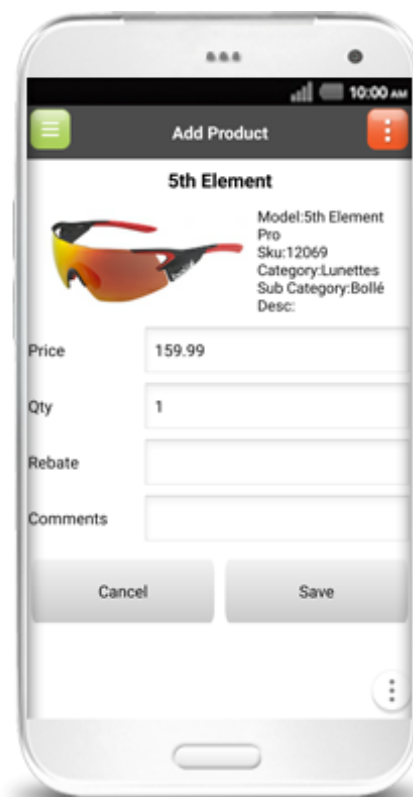
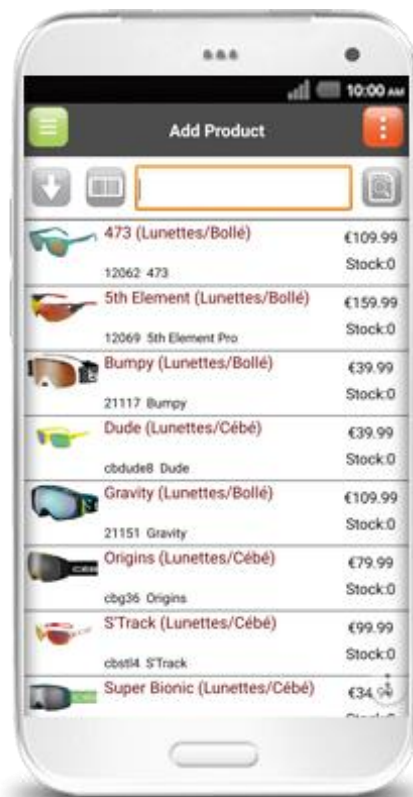

Sage Property Maintenance

Powered by MobiWork



Features: Key Numbers



\$450 Million+
Estimates / Invoices



10 Million+
Work Orders



17 Million+
Forms



2.1 Billion+
Locations



Zebra
Global Premier ISV



5
Patents



15,000+
Users



59
Countries



5.0 Rating
Google



5.0 Rating
Capterra



4.8 Rating
Android



5.0 Rating
Software Advice

Sage Property Maintenance

Powered by MobiWork



Features: Dashboards & Reports

All your data is stored securely in the cloud using best-in-class providers

256-bit SSL (highest level)

Fully redundant and mirrored (real-time replication)

TRUSTe, US / EU Safe Harbor, US / EU Privacy Shield, GDPR, HIPAA...

5 patents awarded (NOT pending)

I18N: available in 4 languages

Safe and Secure

MobiWork is built to meet the requirements of the most security-sensitive organizations:

- Security is paramount
- Data encryption
- Access control and permissions
- Hosting infrastructure
- Managed DNS
- High availability and fault tolerance
- Data replication and backups
- Performance and availability monitoring
- Vulnerabilities and security monitoring
- Continuous static code analysis
- Veracode security static scan
- Digital dynamic application security testing
- Black Duck open source security audit

Are you ready to MobiWork? [Free Demo](#) [Sales](#)

Security is paramount

MobiWork is built with security and data protection as a top priority. Our clients rely on MobiWork for their day-to-day operations and most of the information manipulated is vital to their business.

MobiWork security measures and credentials far exceed what most companies can provide or put in place. MobiWork also continuously invests considerable time, energy and resources on security and data protection to meet the growing demands and challenges of security.

In addition to its internal tests and assessments, MobiWork regularly undergoes external security and vulnerabilities validations and certifications by the most reputable and recognized security companies.



Data encryption

MobiWork uses industry-leading standard SSL to encrypt all data in transit. This includes all common mobile devices (smartphones, tablets, rugged devices...) and the cloud based platform as well as all com the cloud based platform and browsers or 3rd party solutions (e.g. accounting software...).

MobiWork uses the strongest SSL encryption available on the market (AES 256-bit encryption, 2048-bit ke SHA-2) to ensure maximum protection.

MobiWork also encrypts all sensitive data at rest (e.g. all passwords are one-way encoded using the robust internal databases and MobiWork also offers the option (at an additional cost) to encrypt all data at rest s based data storage (Amazon S3).

Sage Property Maintenance

Powered by MobiWork



Features: Hardware Platforms & Carriers

Multiple platforms:

Smartphones, Tablets, Rugged Devices
Android, Apple IOS, *BlackBerry*



Carrier agnostic:

Deploy with a single or multiple carriers
Switch at any time from one carrier to another

Software-As-A-Service (SaaS) solution*:

NO Contract

NO maintenance fees

NO termination fees

NO investment (CAPEX)

Free trial

Free consultation

Free support

Free state-of-the art hosting

Free updates

Cost-effective monthly subscription fee per user / asset

* dedicated virtual servers or on-premises deployment available

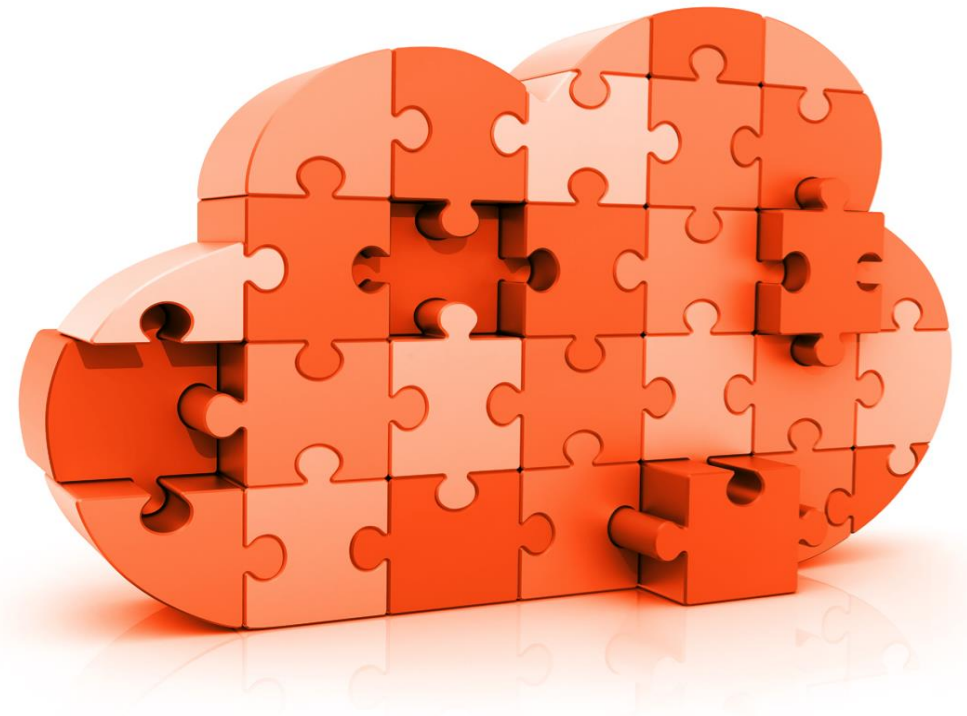



Thank you

Sage Partner details:

Email Address: Consultingteam@a2rsolutions.com

Website: a2rsolutions.com

Telephone: +971 521054479

Contact Person: Hakim Kuvatov